

---

# QUARTERLY REPORT ON HOUSEHOLD DEBT AND CREDIT

---

November 2010

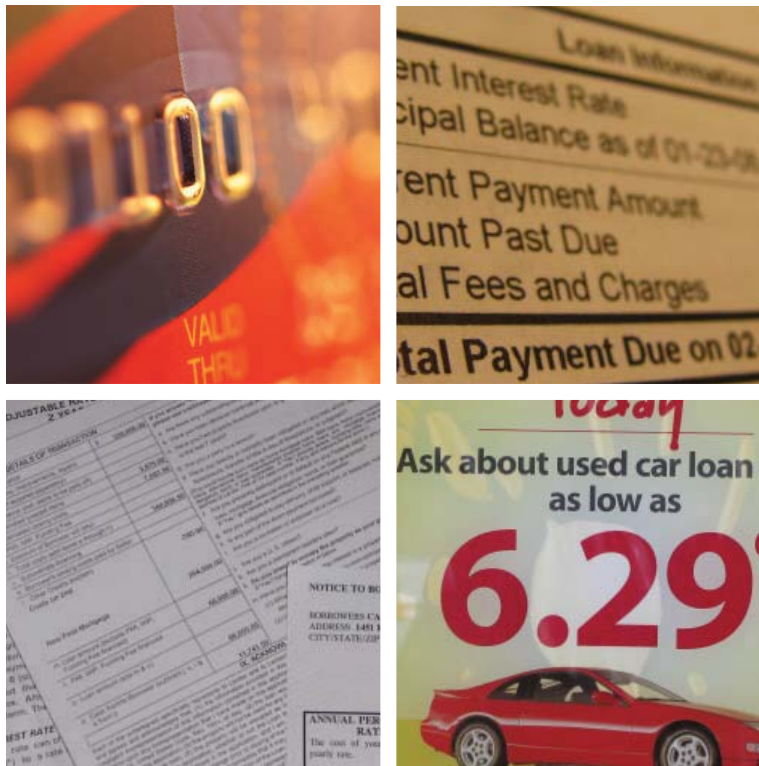

---

**FEDERAL RESERVE BANK OF NEW YORK**  
RESEARCH AND STATISTICS • MICROECONOMIC AND REGIONAL STUDIES

---

## The 12 Districts of the Federal Reserve System

---

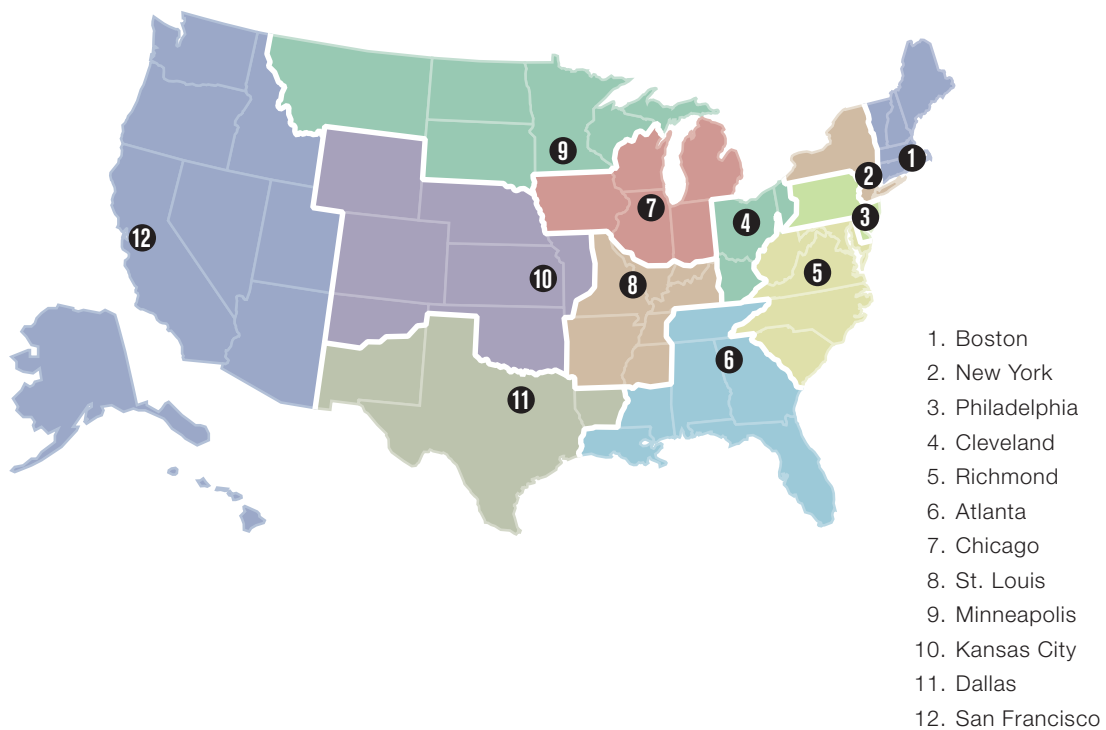

Note from Michigan Property Consultants ... you will find that there is evidence Michigan's residents seem to be doing a good job of recovering from credit challenges.

# Percent of Consumers\* with New Bankruptcies by State

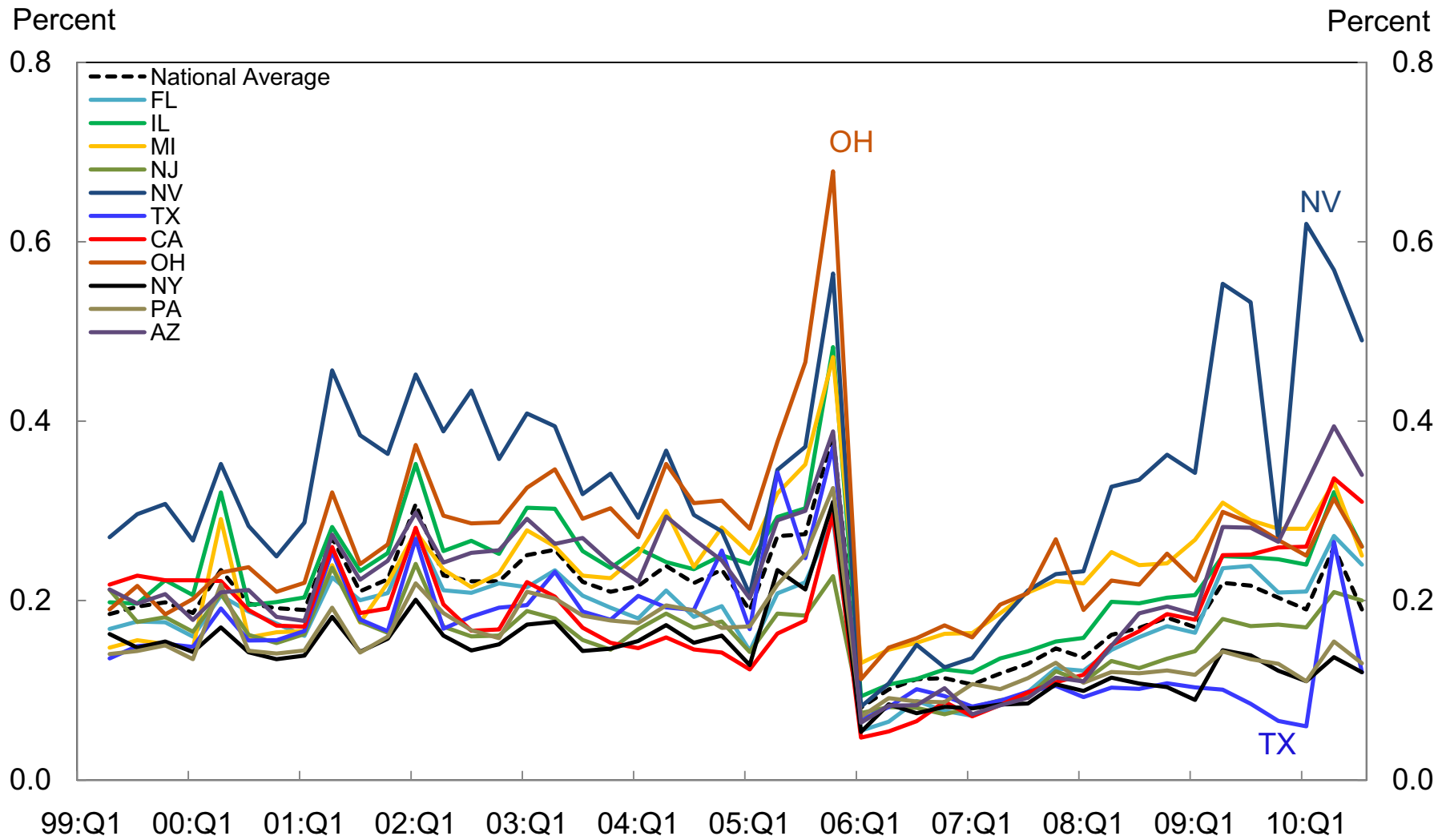

Source: FRBNY Consumer Credit Panel

\* Based on the population with a credit report

# Percent of Mortgage Debt 90+ Days Late by State

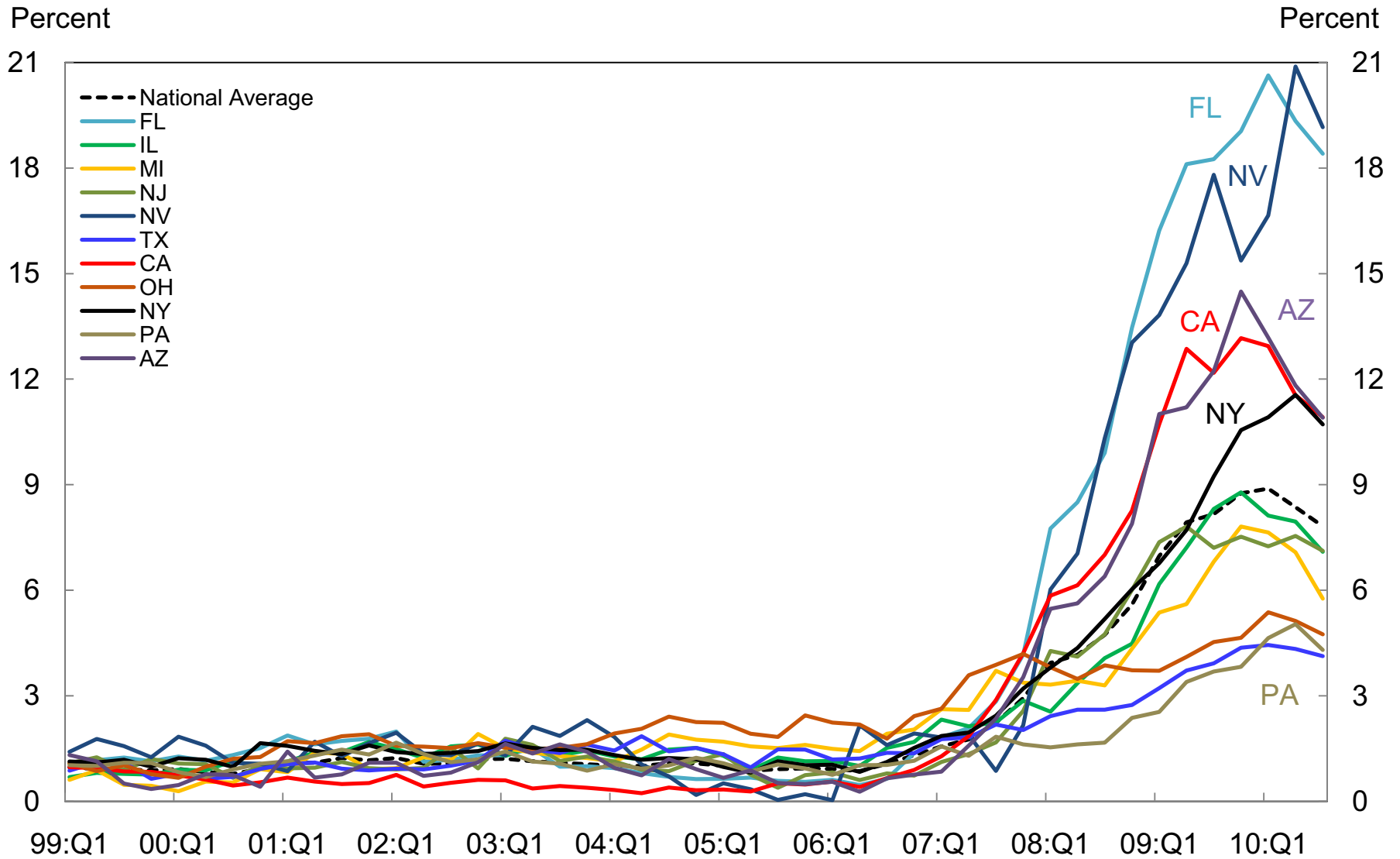

Source: FRBNY Consumer Credit Panel

# Quarterly Transition Rates into 90+ Days Late by State\*

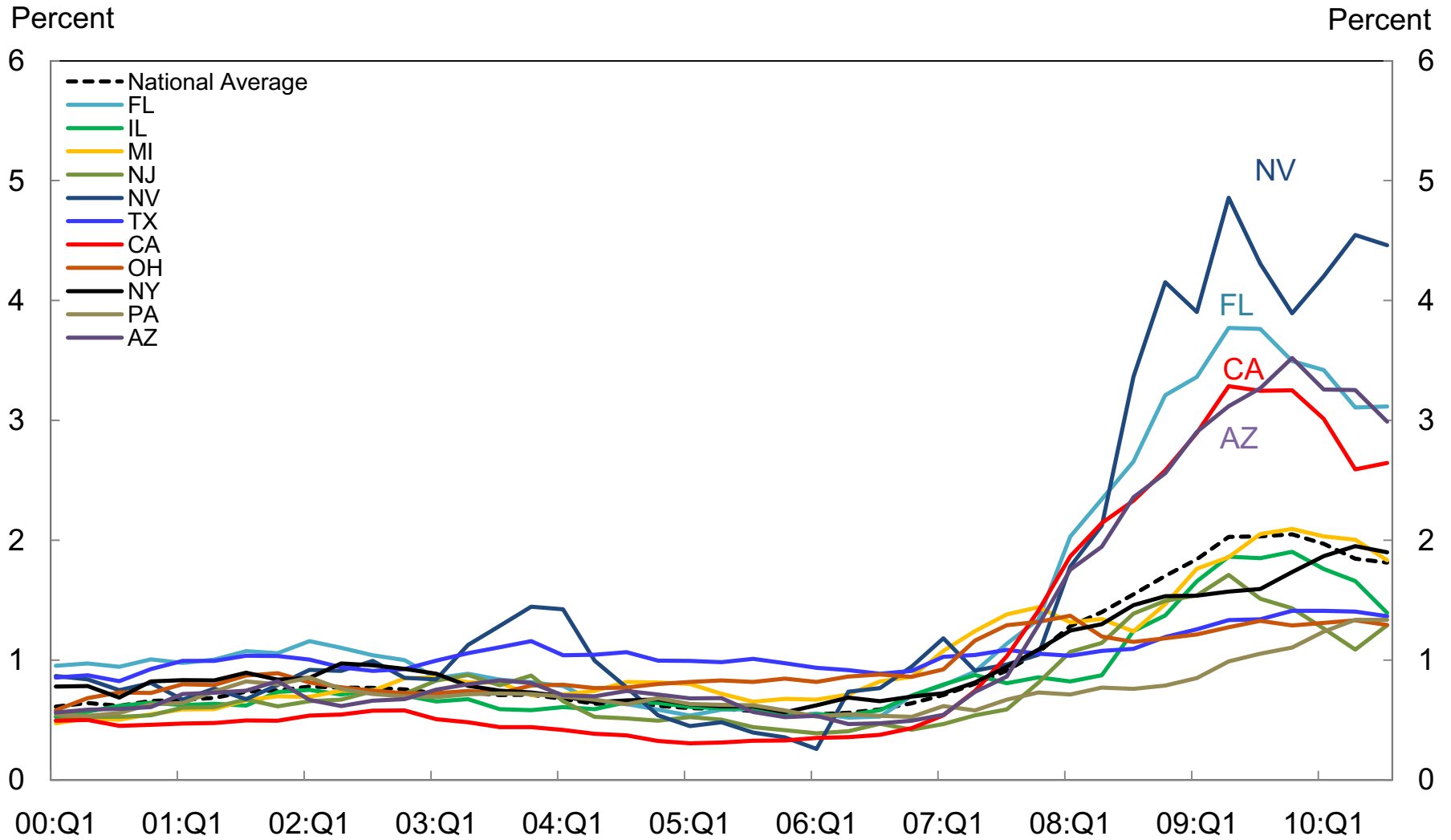

Source: FRBNY Consumer Credit Panel

\*Four Quarter Moving Average, Rates from not Seriously Delinquent to Seriously Delinquent, All Accounts

# Quarterly Transition Rates into 30+ Days Late by State\*

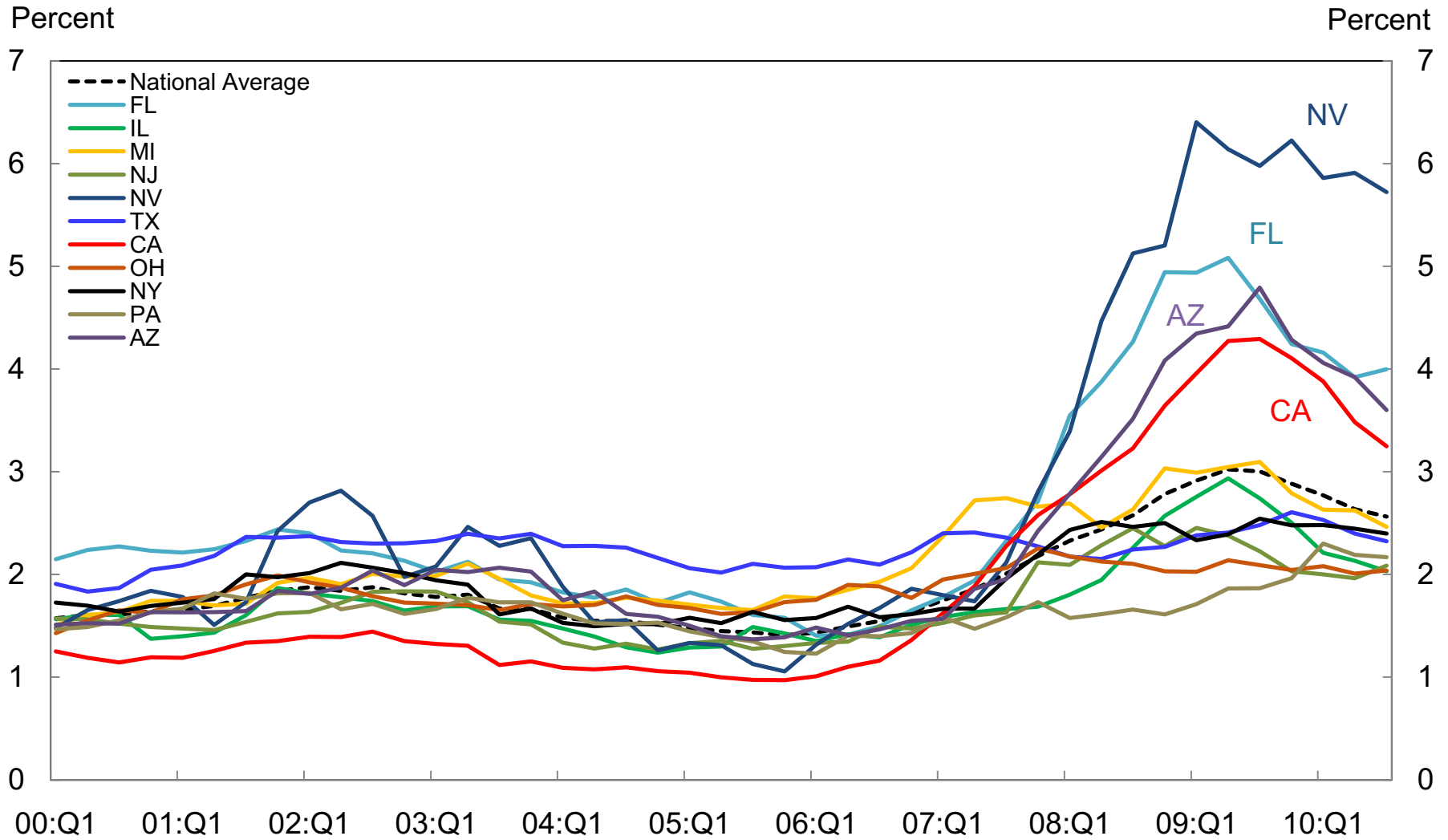

Source: FRBNY Consumer Credit Panel

\*Four Quarter Moving Average, Rates from Current to 30+ Days Delinquent, All Accounts

# Percent of Balance 90+ Days Late by State

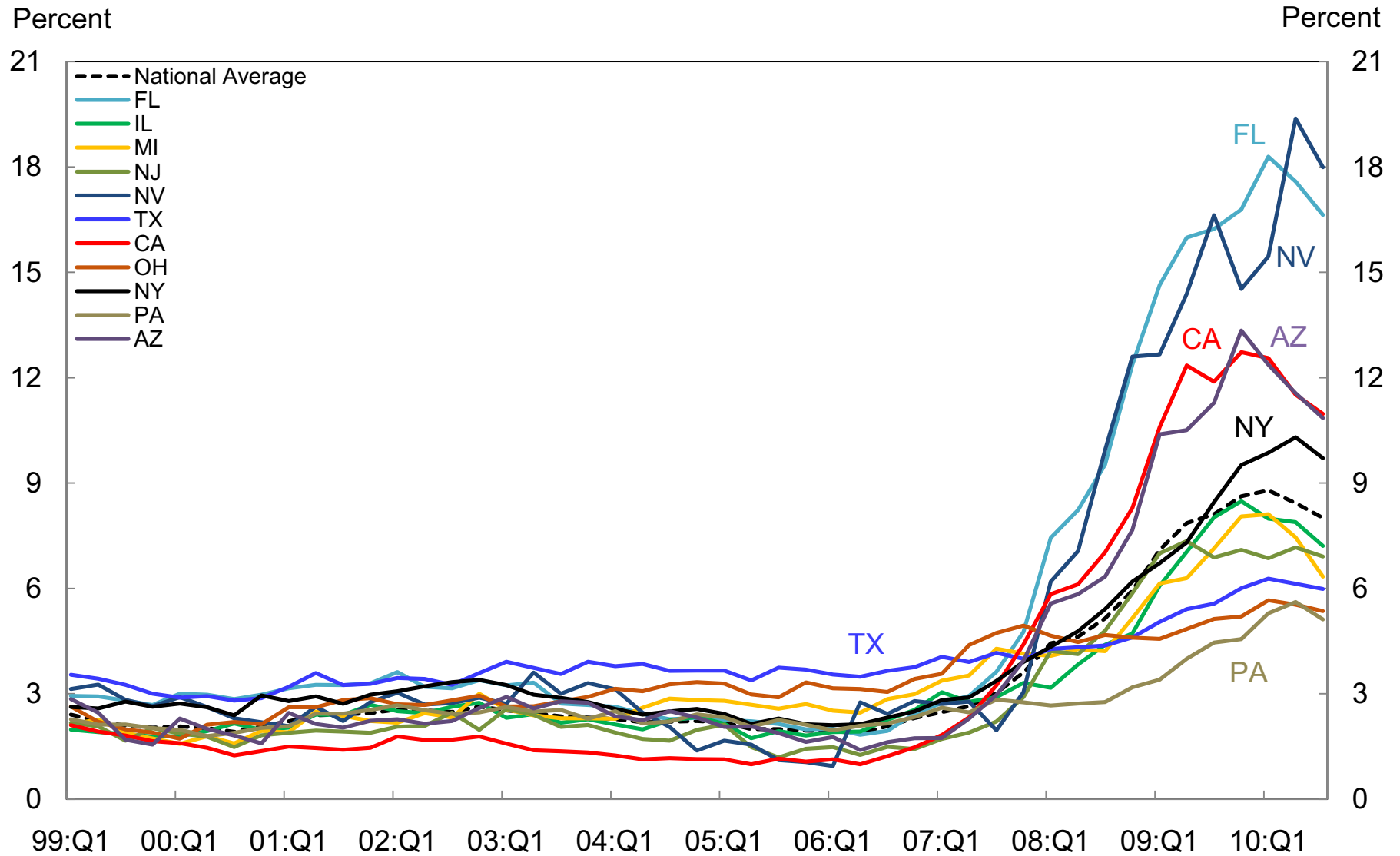

Source: FRBNY Consumer Credit Panel

# Delinquency Status of Debt Balance per Capita\* by State (2010 Q3)

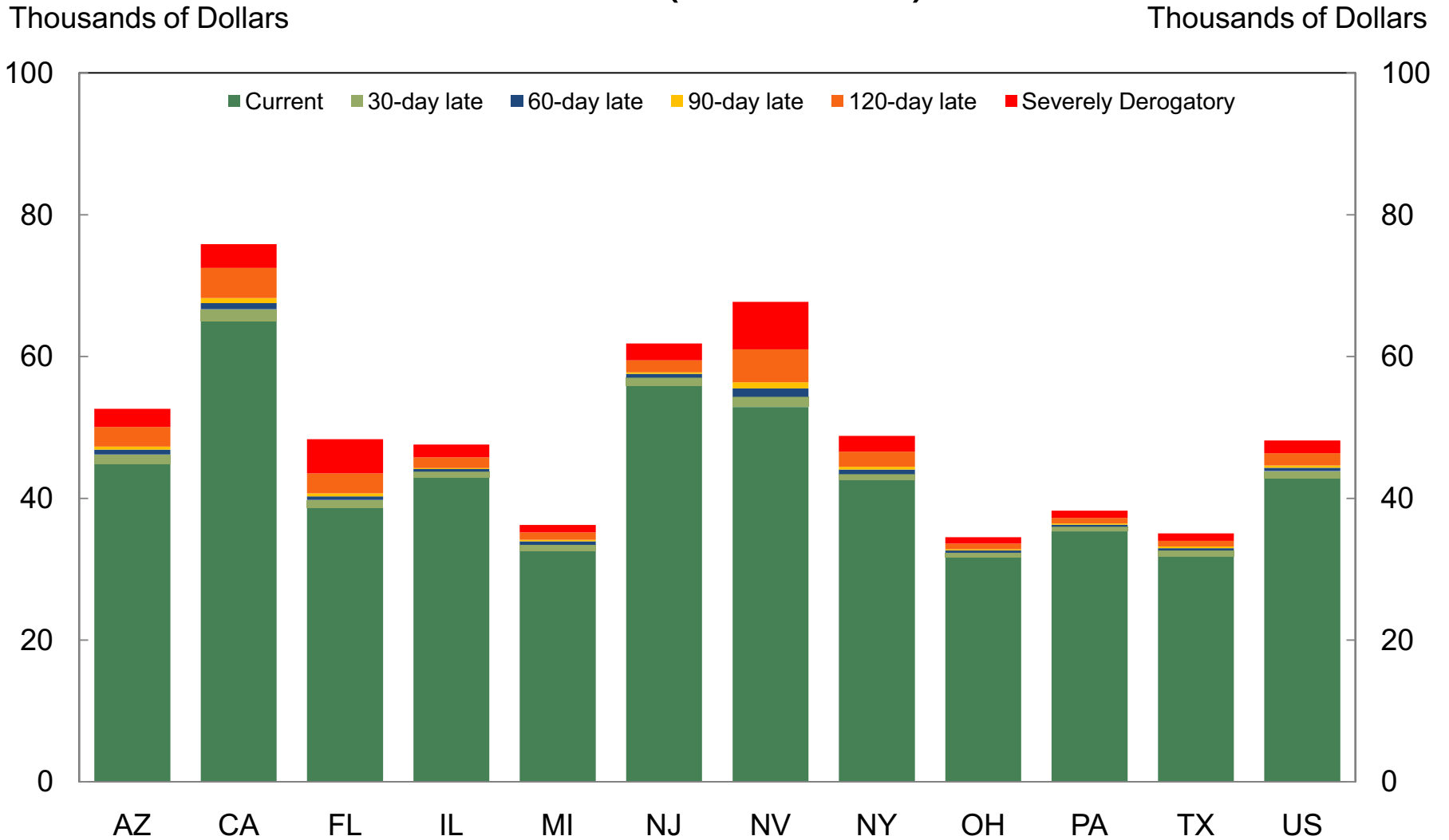

Source: FRBNY Consumer Credit Panel

\* Based on the population with a credit report



# Total Debt Balance per Capita\* by State

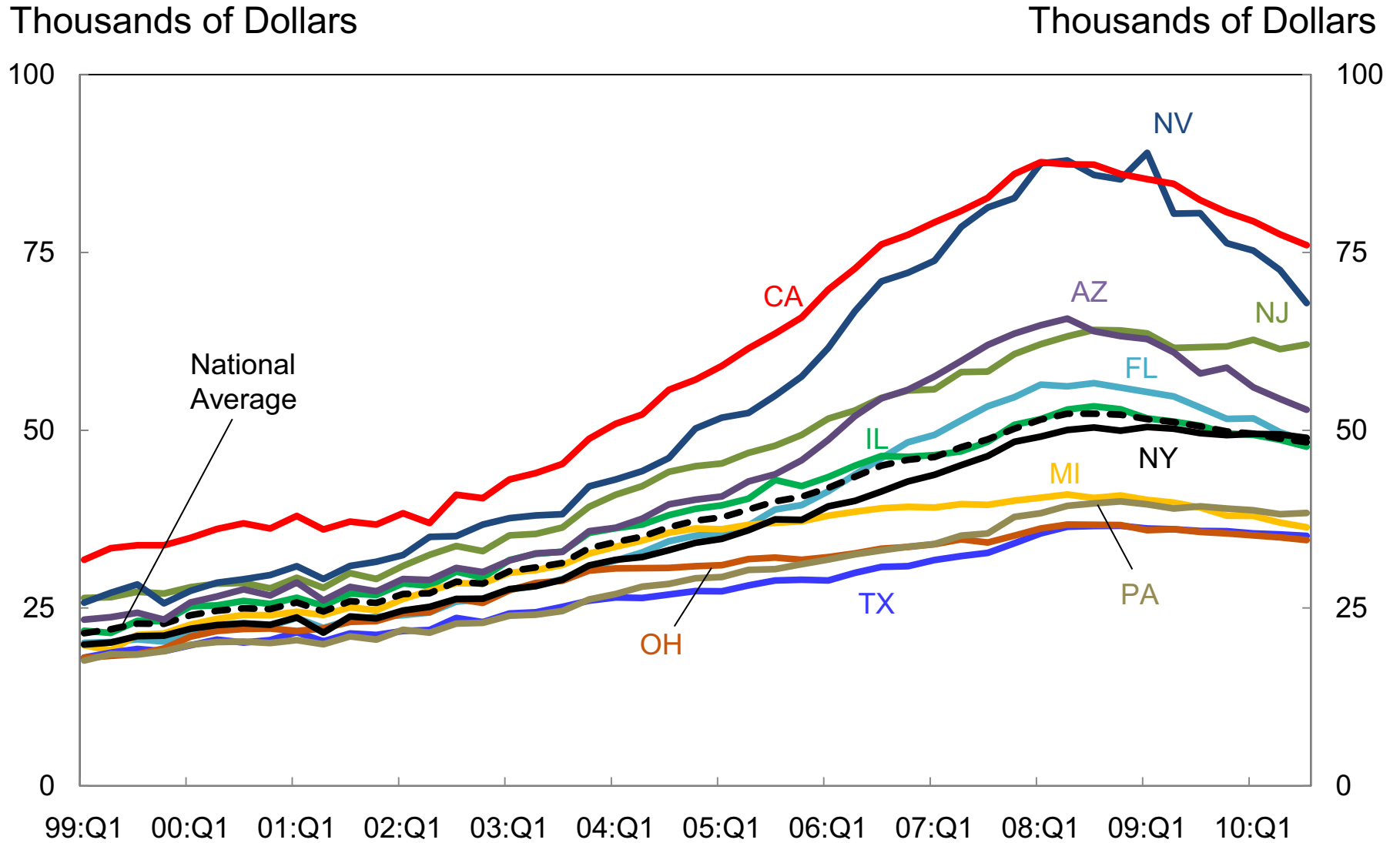

Source: FRBNY Consumer Credit Panel

\* Based on the population with a credit report

# Percent of Consumers\* with New Foreclosures by State

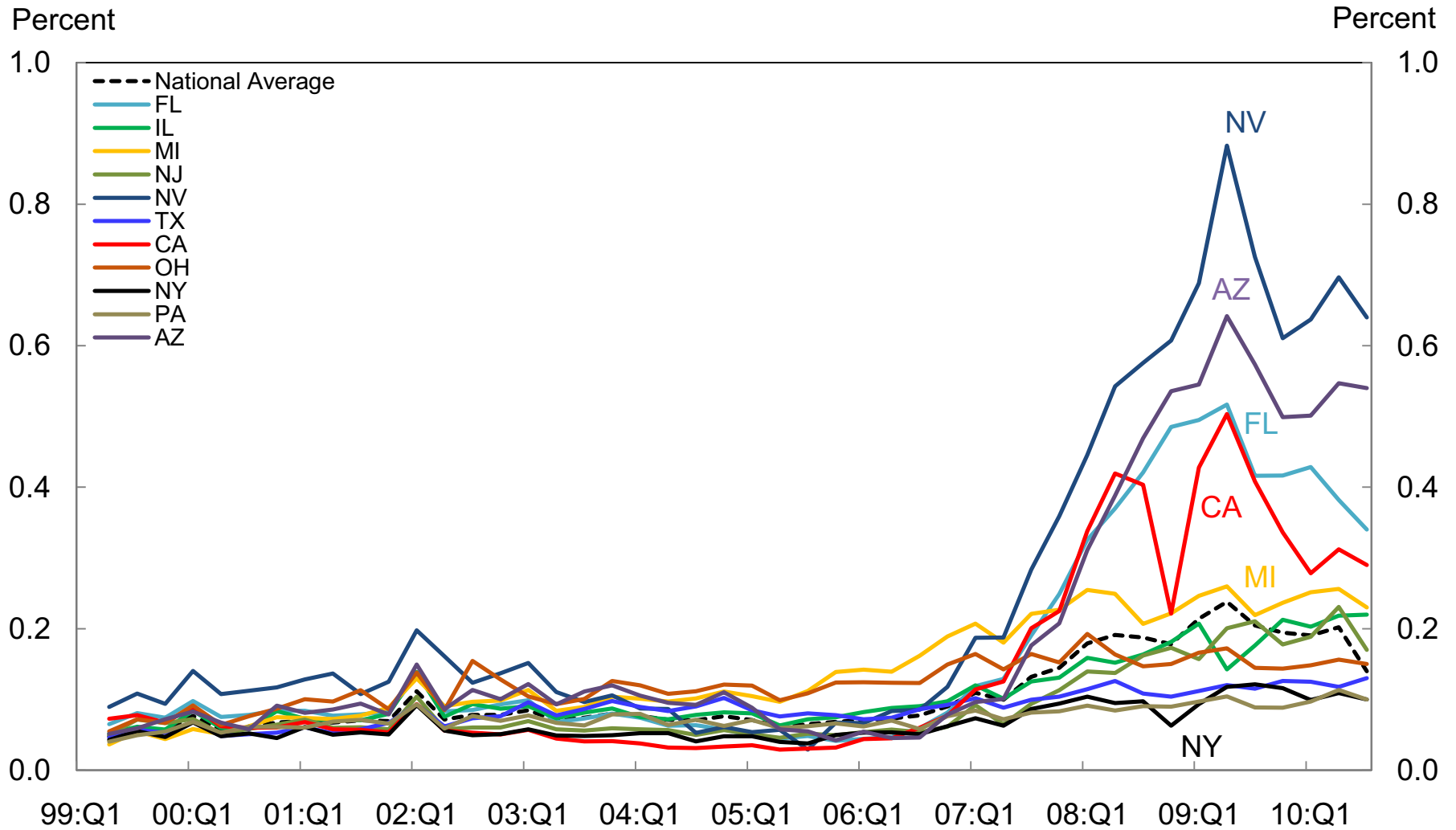

Source: FRBNY Consumer Credit Panel

\* Based on the population with a credit report

# Composition of Debt Balance per Capita\* by State (2010 Q3)



Source: FRBNY Consumer Credit Panel

\* Based on the population with a credit report